City of Brooklyn Park

Candlewood Drive Closure

Starting Monday, August 17
for appoximately 3 to 4 weeks

Map Scale = 1: 9,589

Streets (by maint auth)
- City Street
- County Road
- Highway
- Other City
- Park Road
- Private Street

Candlewood Drive

ROAD CLOSED

799 Feet

7/31/2020 [redacted]

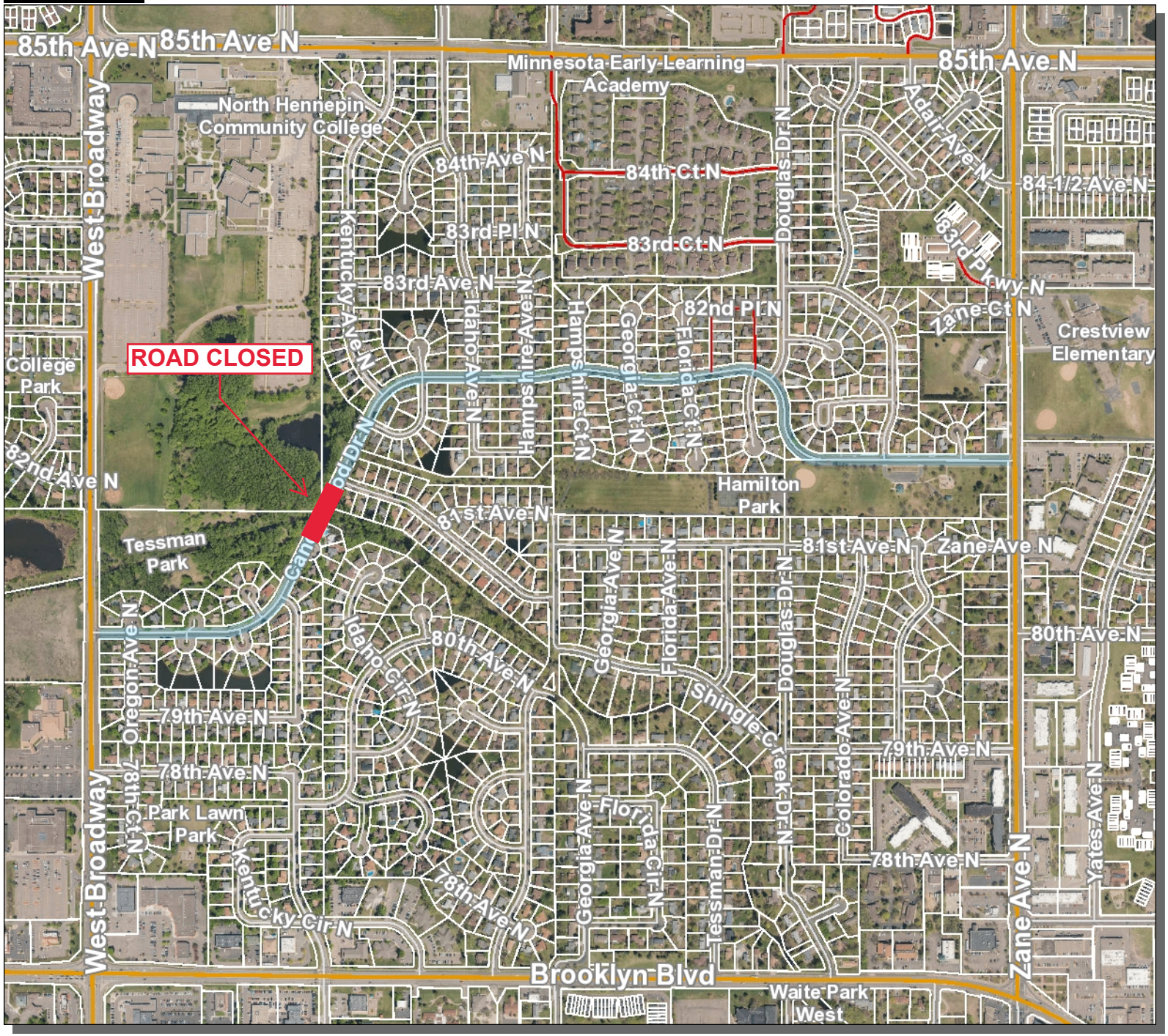

This map is for general reference only. It is not for legal, engineering, or surveying use. Please contact the sources of the information if you desire more details.

City of Brooklyn Park

CIP 4002-20A MSA Mill & Overlay Project
Location Map
Xylon Ave

Map Scale = 1: 9,589

- City Boundary
- Streets (by maint auth)
  - City Street
  - County Road
  - Highway
  - Other City
  - Park Road
  - Private Street
- City Background

799 Feet

8/22/2019

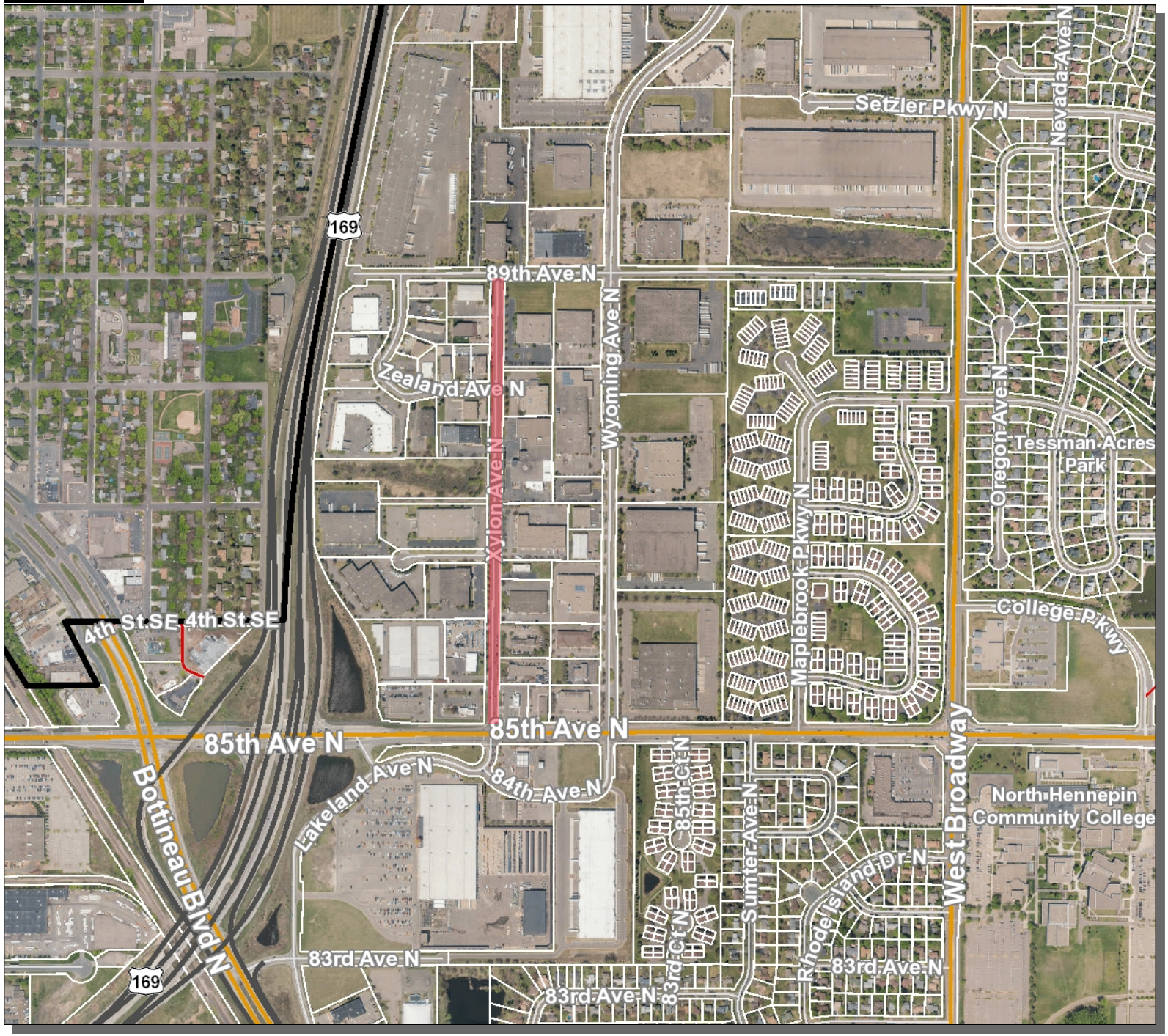

This map is for general reference only. It is not for legal, engineering, or surveying use. Please contact the sources of the information if you desire more details.